

THE ANNUAL TOWN MEETING WILL BE HELD AT THE DPW HIGHWAY GARAGE BUILDING,  
LOCATED AT 5 SILVERBROOK ROAD

THE ANNUAL TOWN ELECTION WILL BE HELD AT THE OLD TOWN HALL,  
LOCATED AT 3 SILVERBROOK ROAD

WARRANT FOR THE ANNUAL TOWN MEETING  
May 15, 2021

Commonwealth of Massachusetts, Berkshire, ss.  
To the Constable of the Town of Sandisfield

Greetings:

In the name of the Commonwealth of Massachusetts, you are required to notify and warn the inhabitants of said town, qualified to vote in elections and town affairs, to meet at the **DPW Highway Garage building at 5 Silverbrook Road**, Saturday, May 15, 2021 at 10:00 am for the transaction of town business and on Monday, May 17, 2021 at **The Old Town Hall, 3 Silverbrook Road**, from 10:00 am until 8:00 pm for the Annual Town Election.

Article 1: To see if the Town will vote to accept the reports of the Town Officers.

Article 2: To see if the Town will vote to raise and appropriate, or otherwise transfer from available funds for General Government Administration purposes the following sums, or any other sum(s) for the following Fiscal Year 2022 expenses/accounts, or take any other action thereon.

ACCOUNT	FY21 APPROP	FY22 REQUEST	INCR/(DECR)
BERK. REG. PLAN. COMMISS.	\$ 750.00	\$ 729.00	\$ (21.00)
FEDERAL CENSUS WORKER SALARIES	\$ 0	\$ 0	0
LEGAL SERVICES	\$ 10,000.00	\$ 12,000.00	\$ 2,000.00
MODERATOR SALARY	\$ 150.00	\$ 150.00	0
MODERATOR EXPENSE	\$ 100.00	\$ 100.00	\$ 0
SELECT BOARD SALARY	\$ 55,056.00	\$ 56,157.00	\$ 1,101.00
SELECT BOARD EXPENSE	\$ 6,805.00	\$ 15,000.00	\$ 8,195.00
EMPLOYEE INCENTIVE	\$ 10,000.00	\$ 9,000.00	\$ (1,000.00)
TECHNOLOGY SALARY	\$ 2,386.80	\$ 6,387.00	\$ 4,000.20
TECHNOLOGY EXPENSE	\$ 36,364.00	\$ 52,365.00	\$16,001.00
TOWN MANAGER SALARY	\$ 75,000.00	\$ 76,500.00	\$ 1,500.00
TOWN MANAGER EXPENSE	\$ 6,005.00	\$ 1,692.00	\$ (4,313.00)
TOWN CLERK SALARY	\$ 30,356.00	\$ 24,960.00	\$ (5,396.00)

TOWN CLERK EXPENSE	\$ 9,101.00	\$ 8,066.00	\$ (1,035.00)
	<b>\$ 242,073.80</b>	<b>\$ 263,106.00</b>	<b>\$ 13,652.02</b>

Select Board Vote: Unanimously Supports

Finance Committee: Unanimously Supports

Article 3: To see if the Town will vote to raise and appropriate, or otherwise transfer from available funds, for General Government Finance purposes the following sums, or any other sum(s) for the following Fiscal Year 2022 expenses/accounts, or take any other action thereon.

ACCOUNT	FY21 APPROP	FY22 REQUEST	INCR/(DECR)
ASSESSOR SALARIES	\$ 51,031.29	\$ 52,031.00	\$ 999.71
ASSESSOR EXPENSES	\$ 3,855.00	\$ 3,855.00	\$ 0
ASSESSOR TRI RECERT.	\$ 8,160.00	\$ 7,764.00	\$ (396.00)
AUDIT	\$ 0	\$ 0	\$ 0
FINANCE COMMITTEE SALARIES	\$ 1,500.00	\$ 1,500.00	\$ 0
FINANCE COMMITTEE EXPENSES	\$ 475.00	\$ 475.00	\$ 0
RESERVE FUND	\$ 10,000.00	\$ 10,000.00	\$ 0
TOWN ACCOUNTANT SALARIES	\$ 24,960.00	\$ 25,460.00	\$ 500.00
TOWN ACCOUNTANT EXPENSES	\$ 3,350.00	\$ 3,700.00	\$ 350.00
TREASURER/TAX COLLECTOR SALARIES	\$ 41,770.06	\$ 41,200.00	\$ (570.06)
TREASURER/TAX COLLECTOR EXPENSES	\$ 5,112.00	\$ 5,214.00	\$ 102.00
TREASURER'S TAX LIEN	\$ 22,100.00	\$ 24,000.00	\$ 1,900.00
	<b>\$ 172,313.35</b>	<b>\$ 175,199.00</b>	<b>\$ 2,885.65</b>

Select Board Vote: Unanimously Supports

Finance Committee Vote: Unanimously Supports

Article 4: To see if the Town will vote to raise and appropriate, or otherwise transfer from available funds for Employee Benefits and Insurance the following sums, or any other sum(s) for the following Fiscal Year 2022 expenses/accounts, or take any other action thereon.

ACCOUNT	FY21 APPROP	FY22 REQUEST	INCR/(DECR)
BERKSHIRE COUNTY RETIRE.	\$ 95,173.00	\$ 98,431.00	\$ 3,258.00
INSURANCE AND BONDS	\$ 58,016.00	\$ 56,878.00	( 1,138.00)
EMPLOYEE BENEFITS	\$ 123,082.09	\$ 93,140.00	\$ (29,942.09)
TOWN SHARE MEDICARE	\$ 11,778.92	\$ 9,621.00	\$ (2,157.92)
UNEMPLOYMENT INSURANCE	\$ 6,800.00	\$ 5,954.00	( 846.00)
	<b>\$ 294,850.01</b>	<b>\$ 264,024.00</b>	<b>\$ (30,826.01)</b>

Select Board Vote: Unanimously Supports

Finance Committee Vote: Unanimously Supports

Article 5: To see if the Town will vote to raise and appropriate, or otherwise transfer from available funds for the Highway Department the following sums, or any other sum(s) for the following Fiscal Year 2022 expenses/accounts, or take any other action thereon.

<b>ACCOUNT</b>	<b>FY21 APPROP</b>	<b>FY22 REQUEST</b>	<b>INCR/(DECR)</b>
HIGHWAY CONSERVATION CONSULTANT FEE	\$ 10,000.00	\$ 10,000.00	\$ 0
HIGHWAY MACHINERY MAINT. SALARIES	\$ 5,202.00	\$ 0	\$ (5,202.00)
HIGHWAY MACHINERY MAINT. EXPENSE	\$ 60,000.00	\$ 75,000.00	\$ 15,000.00
HIGHWAY MOWING/CEM MAINT.	\$ 11,900.00	\$ 15,000.00	\$ 3,100.00
HIGHWAY SNOW/ICE SALARIES	\$ 34,680.00	\$ 35,373.00	\$ 693.00
HIGHWAY SNOW/ICE MAINTENANCE	\$ 141,000.00	\$ 141,000.00	0
HIGHWAY TREE ACCOUNT	\$ 25,000.00	\$ 36,000.00	\$ 11,000.00
HIGHWAY/BRIDGES SALARIES	\$ 241,618.09	\$ 246,450.00	\$ 4,831.91
HIGHWAY/BRIDGES EXPENSES	\$ 59,791.28	\$ 93,792.00	\$ 34,000.72
	<b>\$ 589,191.37</b>	<b>\$ 652,615.00</b>	<b>\$ 63,423.63</b>

Select Board Vote: Unanimously Supports

Finance Committee Vote: Unanimously Supports

Article 6: To see if the Town will vote to accept and spend any monies for Chapter 90 projects approved by the Mass Highway Department for Fiscal Year 2022, or take any other action thereon.

Select Board Vote: Unanimously Supports

Finance Committee Vote: N/A

Article 7: To see if the Town will vote to appropriate \$59,703.00 or any other sum, for the Public Safety Officer Salary for Fiscal Year 2022 and to meet that appropriation raise \$29,851.50, or any other sum, and transfer \$29,851.50, or any other sum, from Free Cash, or take any other action thereon.

Select Board Vote: Unanimously Supports

Finance Committee Vote: Unanimously Supports

Article 8: To see if the Town will vote to raise and appropriate, or otherwise transfer from available funds for Public Safety purposes the following sums, or any other sum(s) for the following Fiscal Year 2022 expense/accounts, or take any other action thereon.

<b>ACCOUNT</b>	<b>FY21 APPROP</b>	<b>FY22 REQUEST</b>	<b>INCR/(DECR)</b>
BC SHERIFF CONTROL (911)	\$ 10,225.00	\$ 10,739.00	\$ 514.00
EMERGENCY MANAGEMENT REVOLVING	\$ 2,800.00	\$ 2,800.00	0
SO. BERK. REG. EMER. PLAN. COMM.	\$ 500.00	\$ 500.00	0
FIRE AMBULANCE EQUIP.	\$ 22,178.88	\$ 22,623.00	\$ 444.12
FIRE AMBULANCE TRAINING	\$ 6,780.00	\$ 6,916.00	\$ 136.00
FIRE DEPT. SALARIES	\$ 12,350.00	\$ 12,740.00	\$ 390.00
FIRE DEPT/AMBUL. MAINT.	\$ 35,446.00	\$ 36,155.00	\$ 709.00
FIRE HOUSE RENTAL/LEGION	\$ 3,570.00	\$ 3,570.00	\$ 0
FIRE HOUSE RENTAL/ROUTE 57	\$ 6,120.00	\$ 6,120.00	\$ 0
FIRE/EMS COMPENSATION	\$ 30,042.00	\$ 33,042.00	\$ 3,000.00
POLICE DEPT. SALARIES	\$ 56,945.57	\$ 58,139.00	\$ 1,193.43
POLICE DEPT. EXPENSES	\$ 15,650.00	\$ 15,650.00	\$ 0
STREET LIGHTING	\$ 4,800.00	\$ 4,800.00	\$ 0

	<b>\$ 207,407.45</b>	<b>\$ 213,794.00</b>	<b>\$ 6,386.55</b>
--	----------------------	----------------------	--------------------

Select Board Vote: Unanimously Supports

Finance Committee Vote: Unanimously Supports

Article 9: To see if the Town will vote to appropriate \$16,000.00, or any other sum, for the ALS Intercept Service (Advanced Life Support), and to meet that appropriation transfer \$8,000.00, or any other sum, from Free Cash and raise \$8,000.00, or any other sum for Fiscal Year 2022, or take any other action thereon.

Select Board Vote: Unanimously Supports

Finance Committee Vote: Unanimously Supports

Article 10: To see if the Town will vote to appropriate \$45,000 or any other sum, for a new Police Cruiser for Fiscal Year 2022 to replace the 2014 Police Cruiser and to meet that appropriation transfer \$45,000 or any other sum from Free Cash.

Select Board Vote: 2 in Favor, 1 Abstention

Finance Committee Vote: Unanimously Opposed

Article 11: To see if the Town will vote to appropriate \$45,000, or any other sum, for a Jaws of Life with Cutter, Spreader and Ram for Fiscal Year 2022 and to meet that appropriation transfer \$45,000 or any other sum from Free Cash.

Select Board Vote: 2 in Favor, 1 Abstention

Finance Committee Vote: Majority Supports

Article 12: To see if the Town will vote to appropriate \$20,000 or any other sum, for new fire truck hoses for Fiscal Year 2022 and to meet that appropriation transfer \$20,000, or any other sum, from Free Cash

Select Board Vote: 2 in Favor, 1 Abstention

Finance Committee Vote: Majority Supports

Article 13: To see if the Town will vote to raise and appropriate, or otherwise transfer from available funds for Community Benefits purposes the following sums, or any other sum(s) for the following Fiscal Year 2022, expenses/accounts, or take any other action thereon.

<b>ACCOUNT</b>	<b>FY21 APPROP</b>	<b>FY22 REQUEST</b>	<b>INCR/(DECR)</b>
THE BRIEN CENTER	\$ 450.00	\$ 450.00	0
COMMUNITY HEALTH PROGRAM (CHP)	\$ 1,000.00	\$ 1,000.00	0
ELDERLY TRANSPORTATION	\$ 4,930.68	\$ 5,000.00	\$ 69.32
MEMORIAL DAY PARADE	\$ 2,000.00	\$ 2,000.00	0
BERKSHIRE PUBLIC HEALTH	\$ 2,000.00	\$ 2,000.00	0
VETERANS SERVICE DISTRICT	\$ 3,787.68	\$ 3787.00	\$ (.68)
	<b>\$ 14,168.36</b>	<b>\$ 14,237.00</b>	<b>\$ 68.64</b>

Select Board Vote: Unanimously Supports

Finance Committee Vote: Unanimously Supports

Article 14: To see if the town will vote to appropriate \$42,940.00, or any other sum, for Veterans Benefits for Fiscal Year 2022 and to meet that appropriation raise \$21,470.00, or any other sum, and transfer \$21,470.00, or any other sum, from Free Cash, or take any other action thereon.

Select Board Vote: Unanimously Supports

Finance Committee Vote: Unanimously Supports

Article 15: To see if the Town will vote to raise and appropriate, or otherwise transfer from available funds for Health and Sanitation purposes the following sums, or any other sum(s) for the following Fiscal Year 2022 expenses/accounts, or take any other action thereon.

<b>ACCOUNT</b>	<b>FY21 APPROP</b>	<b>FY22 REQUEST</b>	<b>INCR/(DECR)</b>
ANIMAL CONTROL/DOG OFFICER SALARIES	\$ 1,872.72	\$ 1,872.00	\$ (.72)
ANIMAL CONTROL/DOG OFFICER EXPENSES	\$ 1,000.00	\$ 1,000.00	0
BOARD OF HEALTH SALARIES	\$ 2,667.00	\$ 2,000.00	\$ (667.00)
BOARD OF HEALTH EXPENSES	\$ 1,000.00	\$ 1,300.00	\$ 300.00
INSPECTOR OF ANIMALS SALARY	\$ 520.20	\$ 520.00	\$ (.20)
SOLID WASTE DISPOSAL SALARY	\$ 18,140.00	\$ 20,536.00	\$ 2,396.00
SOLID WASTE DISPOSAL EXPENSES	\$ 42,216.00	\$ 33,434.00	\$ (8,782.00)
	<b>\$ 67,415.92</b>	<b>\$ 60,662.00</b>	<b>\$ (6,753.92)</b>

Select Board Vote: Unanimously Supports

Finance Committee Vote: Unanimously Supports

Article 16: To see if the Town will vote to raise and appropriate or otherwise transfer from available funds for Educational purposes the following sums, or any other sum(s) for the following Fiscal Year 2022 expenses/accounts, or take any other action thereon.

<b>ACCOUNT</b>	<b>FY21 APPROP</b>	<b>FY22 REQUEST</b>	<b>INCR/(DECR)</b>
SCHOOL COMM. MEMBERS SALARIES	\$ 1.00	\$ 1,300.00	\$ 1,299.00
SCHOOL OPERATIONS	\$1,652,728.00	\$1,652,749.00	\$ 21.00
	<b>\$1,652,729.00</b>	<b>\$1,654,049.00</b>	<b>\$ 1,320.00</b>

Select Board Vote: Unanimously Supports

Finance Committee Vote: Unanimously Supports

Article 17: To see if the Town will vote to appropriate for the Library Account \$20,897 or any other sum for Fiscal Year 2022 as follows : \$14,047, or any other sum, for salaries and \$6,850.00, or any other sum, for expenses which may include, but are not limited to the Massachusetts Catalog System and e-books, and all incidental and related expenses, and to meet the appropriation to raise \$18,997, or any other sum, and transfer \$1,900, or any other sum from Library Grants, or take any other action thereon.

Select Board Vote: Unanimously Supports

Finance Committee Vote: Unanimously Supports

Article 18: To see if the Town will vote to raise and appropriate, or otherwise transfer from available funds for Boards and Committees the following sums, or any other sum(s) for the following Fiscal Year 2022 expenses/accounts, or take any other action thereon.

ACCOUNT	FY21 APPROP	FY22 REQUEST	INCR/(DECR)
CEMETERY COMMITTEE SALARY	\$ 1,000.00	\$ 1,000.00	\$ 0
CEMETERY COMMITTEE EXPENSES	\$ 4,500.00	\$ 4,500.00	\$ 0
CONSERVATION COMM. SALARY	\$ 1,795.15	\$ 1,831.00	\$ 35.85
CONSERVATION COMMITTEE	\$ 1,020.00	\$ 1,020.00	\$ 0
COUNCIL ON AGING	\$ 3,150.00	\$ 3,150.00	0
CULTURAL COUNCIL/TOWN	\$ 250.00	\$ 250.00	0
HISTORICAL COMMITTEE	\$ 200.00	\$ 500.00	\$ 300.00
PLANNING BOARD SALARIES	\$ 1,550.00	\$ 1,550.00	\$ 0
PLANNING BOARD EXPENSES	\$ 1,000.00	\$ 487.00	\$ (513.00)
RECREATION COMMITTEE	\$ 3,500.00	\$ 3,538.00	\$ 38.00
ZONING BOARD SALARIES	\$ 1.00	\$ 1.00	0
ZONING BOARD EXPENSES	\$ 500.00	\$ 500.00	0
	<b>\$ 18,466.15</b>	<b>\$ 18,327.00</b>	<b>\$ ( 139.15)</b>

Select Board Vote: Unanimously Supports

Finance Committee Vote: Unanimously Supports

Article 19: To see if the town will vote to appropriate \$15,547.00, or any other sum, for the Yanner Park Committee Expenses and to meet that appropriation transfer \$15,547.00, or any other sum from the Yanner Park Stabilization Account, or take any other action thereon.

Requires a 2/3 vote

Select Board Vote: Unanimously Supports

Finance Committee Vote: Unanimously Supports

Article 20: To see if the Town will vote to appropriate \$10,000, or any other sum, for the Yanner Park Stabilization Account, and to meet that appropriation transfer \$10,000, or any other sum from Free Cash, or take any other action thereon.

Select Board Vote: Unanimously Supports

Finance Committee Vote: Unanimously Supports

Article 21: To see if the Town will vote to raise and appropriate, or otherwise transfer from available funds for General Government Buildings and Operations and Maintenance the following sum, or any other sum(s) for the following Fiscal Year 2022 expenses/accounts, or take any other action thereon.

ACCOUNT	FY21 APPROP	FY22 REQUEST	INCR/(DECR)
CUST TOWN BUILDING SALARIES	\$ 12,875.20	\$ 10,000.00	\$ (2,875.20)
OPER/ MAINT ALL TOWN PROPERTIES SALARIES	\$ 1,000.00	\$ 1,000.00	\$ 0
OPER/MAINT BUILDINGS EXPENSES	\$ 53,750.00	\$ 53,900.00	\$ 150.00
REPAIR & MAINT OF TOWN PROPERTIES EXPENSES	\$ 5,000.00	\$ 20,731.00	\$ 15,731.00
VEHICLE FUEL ACCOUNT	\$ 40,700.00	\$ 35,000.00	\$ (5,700.00)

	\$ 113,325.20	\$ 120,631.00	\$ 7,305.80
--	---------------	---------------	-------------

Select Board Vote: Unanimously Supports  
 Finance Committee Vote: Unanimously Supports

Article 22: To see if the Town will vote to appropriate \$100,000.00, or any other sum for the Capital Improvement Plan Stabilization Account and to meet that appropriation transfer \$100,000.00, or any other sum from the Stabilization Trust Fund, or take any other action thereon.

Requires a 2/3 vote  
 Select Board Vote: Unanimously Supports  
 Finance Committee Vote: Unanimously Opposed

Article 23: To see if the Town will vote to appropriate \$250,000.00, or any other sum for the Capital Improvement Plan Stabilization Account and to meet that appropriation transfer \$250,000.00, or any other sum from Free Cash.

Select Board Vote: Unanimously Supports  
 Finance Committee Vote: Unanimously Opposed

Article 24: To see if the Town will vote to appropriate \$2,970.90 for a Chapter 90 invoice from FY19 and to meet that appropriation transfer \$2,970.90 from Free Cash, or to take any other action thereon.

This requires a 9/10ths vote  
 Select Board Vote: Unanimously Supports  
 Finance Committee vote: Unanimously Supports

Article 25: To see if the Town will vote to fix the salary of all elective officers of the Town as provided by Section 108 and 108A of Chapter 41 General Laws, as amended for Fiscal Year 2022 as follows, or take any other action thereon:

Moderator.....	\$ 150.00 per year
Town Clerk.....	7,345.00 per year
Selectmen.....	4,000.00 per year
Assessors.....	2,294.00 per year
School Committee Chairman.....	500.00 per year
School Committee Member.....	400.00 per year
Library Trustee.....	25.00 per year
Constables.....	15.30 per hour

Select Board Vote: Unanimously Supports  
 Finance Committee Vote: Unanimously Supports

Article 26: To see if the Town will vote pursuant to the provisions of Section 53 ½ of Chapter 44 of the General Laws to amend the Fiscal Year 2022 spending limits for the revolving funds

appearing in the General Bylaws, a copy of which is on file in the Office of the Town Clerk as follows, or take any other action thereon:

a) Board of Health – Town Sanitary Inspector.....	\$ 7,500.00
b) Building Dept. – Town Plumbing Inspector.....	2,500.00
c) Building Dept. – Town Building Inspector.....	6,000.00
d) Building Dept. – Town Wiring Inspector.....	2,500.00
e) Building Dept. – Town Gas Inspector.....	2,500.00
f) Dog Licensing Fees – Town Clerk.....	2,500.00
g) Transfer Station Sticker – Board of Selectmen.....	75,000.00
h) Legal Ad Fees – Town Accountant.....	2,000.00

Article 27:

## Town of Sandisfield, Massachusetts

### Cannabis Establishment Zoning Bylaw

CREATE NEW SECTIONS IN THE ZONING BYLAWS; SECTION 8.I, MARIJUANA ESTABLISHMENTS, SECTION 9.B – MARIJUANA OVERLAY DISTRICT, AND SUBSECTION 2.B.2 – MARIJUANA OVERLAY DISTRICT.

UPDATE SECTION 3.B – TABLE OF PERMITTED USES AND SECTION 3.C – PROHIBITED USES.

UPDATE TABLE OF CONTENTS TO INCLUDE NEW SECTIONS.

#### 1. Purpose

The **Cannabis Establishment Zoning Bylaw** is enacted to allow State-licensed adult use Marijuana Establishments (MEs) to locate within the Town of Sandisfield in accordance with applicable State Laws, Rules and Regulations and to impose reasonable safeguards to govern the time, place and manner of Marijuana Establishments to ensure proper consideration of public health, safety, well-being, and undue impacts on the natural environment as it relates to cultivation, processing, manufacturing, testing, transportation and retail sales of adult use marijuana, subject to the provisions of this Zoning Bylaw and M.G.L. c. 40A , and M.G.L. c.94G. It is the intent of this section to minimize adverse impacts on adjacent properties, residential neighborhoods, schools and other places where children congregate, and other land uses potentially incompatible with adult use marijuana activities. This bylaw does not restrict the personal cultivation and consumption of marijuana in Sandisfield.



## 2. Definitions<sup>1</sup>

**CANOPY:** Canopy means an area to be calculated in square feet and measured using clearly identifiable boundaries of all areas(s) that will contain Flowering and/or Vegetative plants larger than eight inches tall and eight inches wide at any point in time, including all of the space(s) within the boundaries. Canopy may be noncontiguous, but each unique area included in the total Canopy calculations shall be separated by an identifiable boundary which includes, but is not limited to: interior walls, shelves, Greenhouse walls, hoop house walls, garden benches, hedge rows, fencing, garden beds, or garden plots. If Flowering and/or Vegetative plants larger than eight inches tall and eight inches wide are being cultivated using a shelving system, the surface area of each level shall be included in the total Canopy calculation.

**CRAFT MARIJUANA COOPERATIVE:** a Marijuana Cultivator comprised of residents of the Commonwealth and organized as a limited liability company, limited liability partnership, or cooperative corporation under the laws of the Commonwealth. A cooperative is licensed to cultivate, obtain, manufacture, process, package and brand cannabis or marijuana products to transport marijuana to Marijuana Establishments, but not to consumers.

**INDEPENDENT TESTING FACILITY:** an Independent Testing Laboratory as defined in 935CMR 500.002 licensed to test marijuana and marijuana products, including certification for potency and the presence of contaminants.

**MARIJUANA/CANNABIS:** all parts of any plant of the genus Cannabis, not excepted in 935 CMR 501.003: *Definitions*, and whether growing or not; the seeds thereof; and resin extracted from any part of the plant; and every compound, manufacture, salt, derivative, mixture or preparation of the plant, its seeds or resin including tetrahydrocannabinol as defined in M.G.L. c. 94G, §1; provided that Cannabis shall not include:

- 1) the mature stalks of the plant, fiber produced from the stalks, oil, or cake made from the seeds of the plant, any other compound, manufacture, salt, derivative, mixture or preparation of the mature stalks, fiber, oil, or cake made from the seeds of the plant or the sterilized seed of the plant that is incapable of germination;
- 2) hemp; or
- 3) the weight of any other ingredient combined with marijuana to prepare topical or oral administrations, food, drink or other products.

**MARIJUANA CONSUMPTION FACILITY:** a commercial establishment that either sells single servings of marijuana and marijuana products for consumption on the premises or allows patrons to bring their own marijuana or marijuana products for on-site social consumption.

---

<sup>1</sup> 935 CMR: Cannabis Control Commission, 502.002 *Definitions*

**MARIJUANA CULTIVATOR:** an entity licensed to cultivate, process and package marijuana, and to transfer marijuana to other Marijuana Establishments, but not to consumers.

**MARIJUANA ESTABLISHMENT (ME):** For purposes of this Bylaw, the term Marijuana Establishment (ME) shall comprehensively include all types of licensed marijuana-related businesses.

**MARIJUANA PRODUCT:** Cannabis or marijuana and its products unless otherwise indicated. Cannabis or Marijuana Products includes products that have been manufactured and contain cannabis or marijuana or an extract from cannabis or marijuana, including concentrated forms of marijuana and products composed of marijuana and other ingredients that are intended for use or consumption, including edible products, beverages, topical products, ointments, oils and tinctures. Cannabis or marijuana products are the equivalent of marijuana-infused products (MIPs) defined in 935 CMR 501.003: *Definitions*.

**MARIJUANA PRODUCT MANUFACTURER:** an entity licensed to obtain, manufacture, process and package marijuana and marijuana products, and to transfer these products to **MEs** but not to consumers.

**MARIJUANA RETAILER:** an entity licensed to purchase and transport Cannabis or marijuana product from **MEs** and to sell or otherwise transfer this product to **MEs** and to consumers. Retailers are prohibited from delivering Cannabis or marijuana products to consumers; and from offering Cannabis or marijuana products for the purposes of onsite social consumption on the premises of an **ME**.

**MARIJUANA TRANSPORTER:** an entity with a fixed location that is licensed by the Cannabis Control Commission to purchase, obtain and possess marijuana or marijuana products solely for the purpose of transporting and temporary storage on the premises for sale and distribution to **MEs**, but not consumers.

**MEDICAL MARIJUANA TREATMENT CENTER, also known as a Registered Marijuana Dispensary (RMD):** a not-for-profit entity registered under 105 CMR 725.100: *Registration of Registered Marijuana Dispensaries*, that acquires, cultivates, possesses, processes (including development of related products such as edible marijuana infused products, tinctures, aerosols, oils, or ointments), transfers, transports, sells, distributes, dispenses, or administers marijuana, products containing marijuana, related supplies, or educational materials to registered qualifying patients or their personal caregivers for medical use. Unless otherwise specified, RMD refers to the site(s) of dispensing, cultivation, and preparation of marijuana for medical use.

**MICRO-BUSINESS:** a co-located Marijuana Establishment that can be either a Tier 1 Marijuana Cultivator or Product Manufacturer or both, in compliance with the operating procedures for each license. A Microbusiness that is a Marijuana Product Manufacturer may purchase no more than 2,000 pounds of marijuana per year from other Marijuana Establishments.

#### **TIERS OF MARIJUANA CULTIVATOR**

The total canopy permitted by Special Permit in the Town of Sandisfield shall not exceed 300,000 square feet.

#### **TIER STRUCTURE:**

Tier	Square Feet of Canopy	Tier 6	40,001 to 50,000 sq. ft.
Tier 1	up to 5,000 square feet	Tier 7	50,001 to 60,000 sq. ft.
Tier 2	5,001 to 10,000 sq. ft.	Tier 8	60,001 to 70,000 sq. ft.
Tier 3	10,001 to 20,000 sq. ft.	Tier 9	70,001 to 80,000 sq. ft.
Tier 4	20,001 to 30,000 sq. ft.	Tier 10	80,001 to 90,000 sq. ft.
Tier 5	30,001 to 40,000 sq. ft.	Tier 11	90,001 to 100,000 sq. ft.

### 3. Location and Permits

- A. Marijuana Establishments must be permitted as provided in the following Table of Uses which describes what uses are allowed with issuance of a building permit (B); allowed by Special Permit with Site Plan review (SP); or prohibited (N).

This Bylaw references the Overlay District, Section 2B, of the Sandisfield zoning bylaws for Marijuana Retailers, which is bounded by Route 57 from Silverbrook Road east to Route 8, and Route 8 from New Boston south to the Connecticut line. Marijuana Retailers must be located within this Overlay District.

# Town of Sandisfield Marijuana Overlay District

 Proposed Marijuana Overlay District

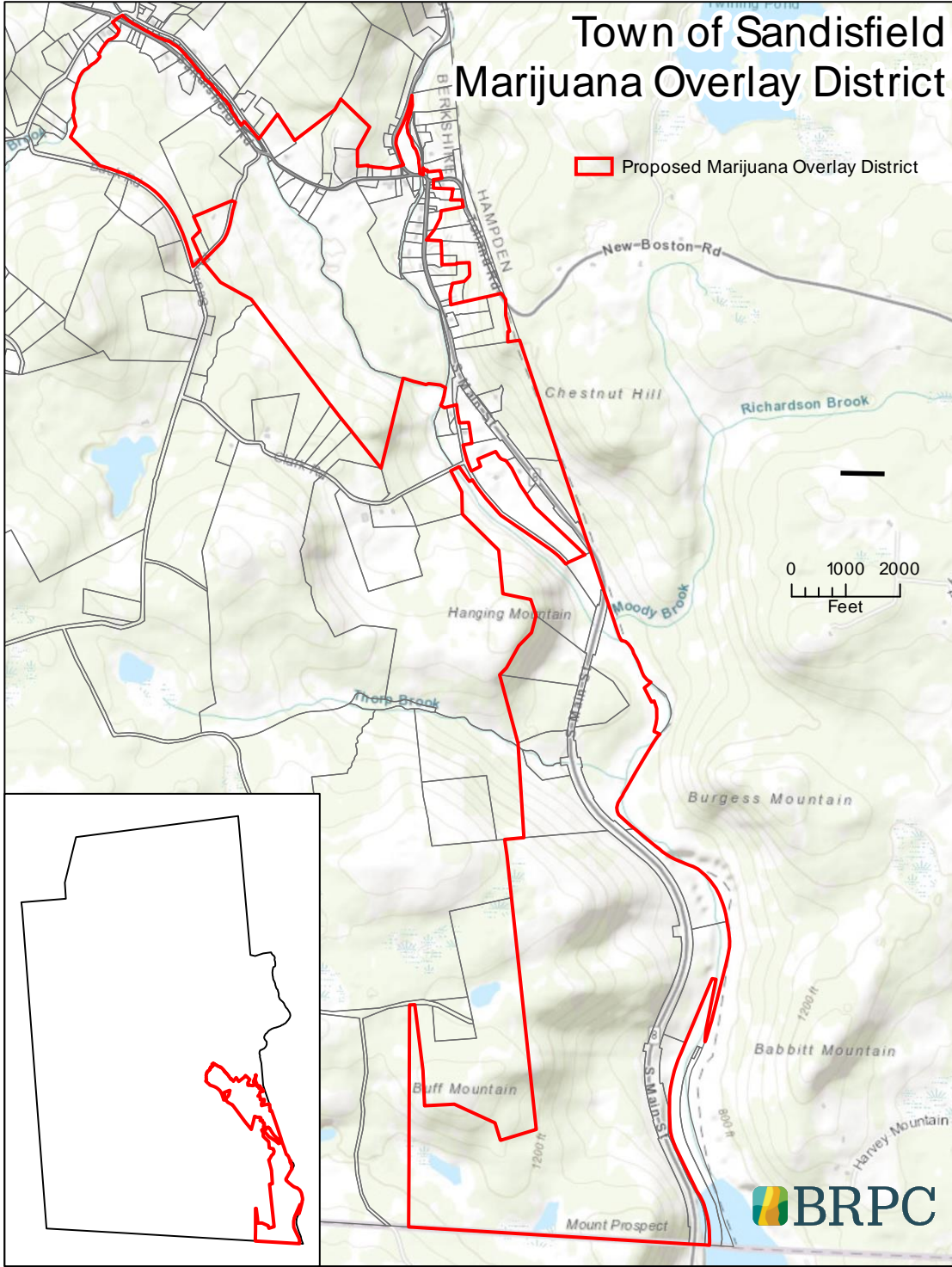

<b>Establishment Type</b>	<b>Permit</b>	<b>Location</b>
Medical Marijuana Treatment Center	B, SP	Only in Overlay District
Marijuana Independent Testing Facility	B, SP	Unrestricted
Marijuana Retailer	B, SP	Only in Overlay District
Marijuana Consumption Facility	N	N
Marijuana Cultivator Tier 1-3	B, SP	*
Marijuana Cultivator Tier 4 through 11	N	N

\*Subject to the provisions of section 4(B) below.

- B. **Special Permit Required:** No ME shall be operated or expanded without first obtaining a Special Permit from the Town Special Permit Granting Authority (SPGA).
- C. **Site Plan Review:** Applications to operate or expand a ME shall be subject to site plan review as defined in Section 5 of this bylaw. The site plan shall be submitted in conjunction with the Special Permit application and joined to the final approval for the Special Permit.

#### **4. Operating Regulations**

- A. **General:** Marijuana Establishments (except as specified for Cultivators) must take place at a fixed location within a fully enclosed building and marijuana products shall not be visible from the exterior of the building. No outside storage of marijuana, related supplies, or educational materials is permitted. Commercial Marijuana Cultivation and Marijuana Establishments are not permitted as a home occupation. Site Plan Review is required for all Marijuana Establishments, including when the facility will reuse an existing structure.

- B. **Setbacks and Location Standards:**

Setback distance shall be measured in a straight line as the shortest distance between the Marijuana Establishment building and property line.

- 1) **A Tier 1 Marijuana Cultivator** may operate a Marijuana Cultivation Facility with a canopy that is up to 5,000 square feet on any property within the Town that meets a minimum setback of 75 feet from any abutting property line, except that any Tier 1 marijuana cultivation which takes place outdoors in open fields or outdoors on existing or cleared agricultural lands must meet a minimum setback of 150 feet from any abutting property line.
- 2) **A Tier 2 Marijuana Cultivator** may operate a Marijuana Cultivation Facility with a canopy that is up to 10,000 square feet on any property within the Town that meets a minimum setback of 100 feet from any abutting property line, except that any Tier 2 marijuana cultivation which takes place outdoors in open fields or outdoors on existing or cleared agricultural lands must meet a minimum setback of 250 feet from any abutting property line.
- 3) **A Tier 3 Marijuana Cultivator** may operate an indoor Marijuana Cultivation Facility with a canopy that is up to 20,000 square feet on any property within the Town that meets a minimum set back of 150 feet from any abutting property line. Any Tier 3 marijuana cultivation which takes place outdoors in open fields or outdoors on existing or cleared agricultural lands must meet a minimum setback of 300 feet from any abutting property line.
- 4) **Tier 4 through Tier 11 Marijuana Cultivators** are prohibited on any property within the town.

No Marijuana Establishment may be located within 500 feet from a pre-existing public or private school (preschool through grade 12). For schools, distance shall be measured as a straight line from the nearest point of the property line in question to the nearest point of the property line where the ME is or will be located. With the exception of this school setback, minimum setbacks may be adjusted by the SPGA depending on site dimensions and adjacent uses.

- C. **Access:** No Marijuana Establishment is permitted to use or provide a drive-through service.
- D. **Signage:** All business signage shall be subject to the requirements of the Sandisfield Zoning Bylaw.
- E. **Ventilation/Odor:** All indoor Marijuana Establishments shall install odor control technology, as necessary, in order to control ventilation at the establishment in such a manner that no odor from marijuana cultivation, its processing or the manufacturing of products can be detected by a person with an unimpaired and otherwise normal sense of smell, to be determined by the Building Inspector or their designee, at any adjoining property. The Operator shall properly maintain all odor mitigation equipment to ensure maximum efficiency.
- F. **Security:** The Applicant shall submit a security plan to the Sandisfield Police Department to demonstrate that there is limited burden on the Town public safety officials as a result of the proposed ME. The security plan shall include all security measures for the site and for transportation of Cannabis and marijuana products to and from off-site premises to ensure the safety of employees and the public and to protect the premises from theft or other criminal activity. A letter from the Sandisfield Police Department to the Select Board acknowledging receipt and approval of such a security plan shall be submitted as part of the Special Permit application and/or Site plan review. All MEs shall provide adequate security measures to ensure that no individual participant will pose a direct threat to the health or safety of other individuals,

and that the storage and location of marijuana product is adequately secured in enclosed, locked facilities.

Safety plans should mitigate any potential harm to the employees and the public including ensuring all customers and employees are at least 21 years of age.

- G. Hours:** A Marijuana Retailer shall be open and/or operating to the public only between the hours of 8:00 AM and 8:00 PM, Monday through Saturday, unless otherwise determined by the Select Board.
- H. Visual Impact:** Cannabis plants, products, and paraphernalia shall not be visible from outside the building in which the ME is located and Marijuana Establishments shall comply with the requirements of 935 CMR 500 with respect to visibility of Cannabis and marijuana products.
- I. Private Clubs:** Clubs, lodges, businesses or other private grounds allowing on-site consumption of marijuana or marijuana products as a principal or accessory use, but not operating as a licensed marijuana social consumption facility, are prohibited.
- J. Conversion:** The conversion of a Medical Marijuana Treatment Center that is engaged in the cultivation, manufacture or sale of Cannabis or marijuana products in Sandisfield to a Marijuana Establishment for adult use (also known as recreational use) engaged in the same type of activity shall require a Special Permit.
- K. Nuisance:** Marijuana Establishments shall be managed in a manner to protect against nuisance conditions in parking areas, sidewalks, streets, and areas surrounding the premises and at adjacent properties. "Nuisance" includes, but is not limited to, disturbances of the peace, open public consumption of cannabis, pedestrian or vehicular queuing that results in obstruction of sidewalks or public ways, littering, loitering, illegal parking, loud or sustained noises, disturbing lighting or citations for violations of State or local traffic laws and regulations.
- L. Marijuana Cultivators:** Marijuana Cultivators shall not transfer any Cannabis or marijuana products to the site from any other location without express written permission from the SPGA.
- M. Limitations on Marijuana Retailers:** In the Town of Sandisfield, there shall be no more than one (1) non-medical "marijuana retailer" as defined in M.G.L. c. 94G, §1 as "an entity licensed to purchase and deliver Cannabis and marijuana products from Marijuana Establishments and to deliver, sell or otherwise transfer Cannabis and marijuana products to Marijuana Establishments and to consumers."
- N. Home Deliveries:** All MEs, with the exception of Medical Marijuana Treatment Centers, are prohibited from delivering marijuana or marijuana products to consumers' homes.
- O. Design Guidelines:**
  - 1) **Screening.** The Marijuana Establishment shall be screened year-round with dense native vegetation or security fencing from all adjoining properties and public and private ways.
  - 2) **Vegetation Clearing.** The clearing of vegetation shall be limited to that which is necessary for the construction, operation, maintenance, modification and removal of the ME.

3) **Habitat Fragmentation.** All MEs shall to the fullest extent practicable be clustered and located in or adjacent to areas of the site where the land has already been cleared to avoid habitat fragmentation.

P. **Inspections:** Any operating Marijuana Establishment within the Town may be inspected annually and/or in response to any reasonable complaint, by the Building Inspector, the Fire Chief, the Police Department, or their designee(s), to ensure compliance with this Section and with any conditions imposed by the SPGA as a condition of the Special Permit approval. The reasonable costs of such inspections shall be borne by the Operator, including periodic independent measurements of sound levels and/or laboratory analysis of any effluents, odor emissions or other discharges into the environment.

## 5. Special Permit Application Procedures

The **Select Board** shall be the Special Permit Granting Authority (SPGA) for all Marijuana Establishments.

- A. A Marijuana Establishment may be allowed in locations set forth in above zoning table by Special Permit from the Select Board in accordance with M.G.L. c.40A, §9, subject to the procedures, regulations, requirements, conditions and limitations set forth herein. Only an Applicant who has obtained a Provisional License or Provisional Certificate of Registration from the Cannabis Control Commission issued pursuant to M.G.L. c. 94G and 935 CMR 500 et. seq., or M.G.L. c.94I and 935 CMR 501 et. Seq., is eligible to apply for a Special Permit pursuant to this Article.
- B. Applicants for a Special Permit pursuant to this Article are strongly encouraged to meet with the SPGA at a public meeting to discuss the proposed application for a new ME and to discuss in general terms the proposed ME prior to the formal submission of an application.
- C. In addition to the standard Special Permit Application form, Site Plan Review of the Zoning Bylaw, an Applicant for a Special Permit under this Article shall also submit the following:
  - 1) The name, address and contact information of each owner and operator of the Marijuana Establishment. Where the owner is a business entity, the names and address of each Controlling Person, as defined in 935 CMR 500.002 shall be provided.
  - 2) A copy of the final, executed Host Community Agreement ("HCA") between the Applicant and the Town of Sandisfield, as well as any Provisional License or Provisional Certificate of Registration from the Cannabis Control Commission pursuant to 935 CMR 500 or 935 CMR 501.
  - 3) A written description of the status of its application to the Cannabis Control Commission relative to the Marijuana Establishment at issue, or a copy of such license, as applicable.
  - 4) A list of any waivers of regulations that the Applicant seeks to obtain from the Cannabis Control Commission, or a copy of any such waivers that the Commission has issued to the Applicant, as applicable.
  - 5) Copies of all policies and procedures approved by the Cannabis Control Commission including without limitation the ME's operating and safety procedures, or copies of such policies and procedures that the Applicant intends to submit to the Commission, as applicable.



- 6) For applications for a Non-Retail ME, information demonstrating that the Applicant has considered the following factors in its design and its operating plan:
  - i. Identification of potential energy use reduction opportunities (such as natural lighting and energy efficiency measures), and a plan for implementation of such opportunities;
  - ii. Identification of opportunities for renewable energy generation, including, where applicable, submission of building plans showing where energy generators could be placed on the site, and an explanation of why the identified opportunities were not pursued, if applicable;
  - iii. Strategies to reduce electric demand (such as lighting schedules, active load management, and energy storage);
  - iv. Engagement with energy efficiency programs offered pursuant to M.G.L. c.25, §21;
  - v. Odor control technology;
  - vi. Sound mitigation measures that minimize increases in ambient sound levels, including variable frequency drives to reduce fan speeds and fan sound when feasible and/or installing fan treatments (e.g., silencers or acoustically lined plenums);
  - vii. Strategies and systems to minimize the use of chemical fertilizers, pesticides, herbicides, fungicides, plastics and other synthetic toxins; and
  - viii. Water reclamation systems or other technology to reduce water usage and runoff.
  - ix. A submitted lighting plan should include best management practices for minimizing negative impact to the night sky.
- 7) The approximate quantity and source or sources of all Cannabis and marijuana products that will be cultivated, processed, manufactured, packaged, transported, tested, studied or sold at the proposed ME, as applicable.
- 8) A written statement confirming that no Cannabis or marijuana products will be smoked, burned, or consumed on the premises as part of the cultivation, manufacturing, testing or researching operations, as applicable, or a statement explaining how any such uses have been authorized by the Cannabis Control Commission.
- 9) If applicable, a copy of the Applicant's Articles of Organization, a current Certificate of Legal Existence from the Commonwealth, and the most recent annual report.
- 10) Copies of all licenses and permits issued to the Applicant by the Commonwealth of Massachusetts and any of its agencies, other than those specified in sub-section (2) above.
- 11) Proof of liability insurance.
- 12) Evidence that the Applicant has site control and the right to use the proposed site as a Marijuana Establishment. Such evidence shall be in the form of a deed, purchase and sale agreement, lease, or other legally binding document.
- 13) The Site Plan shall clearly show:
  - i. A topographic map of the property with elevations marked;
  - ii. The extent of tree removal, and vegetation to be removed or altered, and landscaping or native vegetation for screening;

- iii. The amount of site grading, with estimates of fill to be removed from or brought to the site;
- iv. Drainage mitigation for new impervious areas;
- v. The visual impact of the building(s) relative to surrounding areas;
- vi. A traffic assessment (daily, weekly, annually) of passenger and transport vehicles;
- vii. Impact to ground water and streams, including sources and estimated quantities of all water to be used by the establishment, and descriptions and quantities of all effluents produced;
- viii. The type, extent and duration of exterior lighting.
- ix. Delineation of all wetland resources and associated buffer areas.
- x. Locations of rare, threatened or endangered species existing on the site.
- xi. Engineering controls at the site and on the access road to control erosion and sedimentation both during construction and after construction as a permanent measure. Such engineering controls shall conform to the Massachusetts Department of Environmental Protection's Stormwater Policy.

All plans and maps shall be prepared, stamped and signed by a Professional Engineer licensed to practice in the Commonwealth of Massachusetts.

- 14) In addition to what is otherwise required to be shown on a site plan the Applicant shall provide security details to the Sandisfield Police Department showing all exterior proposed security measures for the premises, including but not limited to lighting, fencing, gates and alarms to ensure the safety of employees and patrons and to protect the premises from theft or other criminal activity. The Sandisfield Police Department will issue their review on such security measures to the Sandisfield Planning and Select Boards. For confidentiality and security reasons, these security measures will only be submitted to and reviewed by the Sandisfield Police Department, who may only consult with the Sandisfield Fire Department on pertinent items as needed.
  - 15) The site plan shall further delineate various areas of the Marijuana Establishment (indoors and outdoors) such as public access areas, employee only access areas, storage, cultivation, preparation, waste disposal, administrative, transportation, loading and parking areas. Site plans and/or application narrative shall contain sufficient information so that the SPGA can evaluate the design and operational standards contained in this Article, provided however that information pertaining to the safety and security of the building and persons employed therein shall be kept confidential to the extent permitted by law.
  - 16) Certification to the SPGA that the Applicant has filed copies of the Special Permit application as required by Section D.
- D. Upon the filing of the Special Permit application with the SPGA, the Applicant shall simultaneously deliver copies (excepting item #14) of the application to the Planning Board, the Building Inspector, the Board of Health, the Police Department and the Fire Department. The SPGA may waive documentary or copy requirements as it deems appropriate.
  - E. **Technical Review.** Upon receipt of an application for a Marijuana Establishment, the SPGA may engage professional and technical consultants, at the Applicant's expense, pursuant to M.G.L.

Chapter 44 § 53G to assist the Select Board with its review of application materials. The SPGA may direct the Applicant to deposit funds with the SPGA for such review at the time the application is accepted and to add additional funds as needed upon notice. Failure to comply with this section shall be grounds for denying the Special Permit application. Upon the approval or denial of the application, any excess amounts in the account attributable to the application process, including any interest accrued shall be refunded to the Applicant.

## **6. Special Permit Requirements**

Applications shall be submitted in accordance with the Select Board's Special Permit Regulations. The fee for an ME Special Permit is \$1/sq. ft., except that the fee for a Special Permit for Cannabis cultivation only is \$.10/sq. ft. In addition to the Special Permit approval criteria for the applicable zoning district and the Select Board's Special Permit Regulations, the Select Board shall find that the proposed use meets the requirements of this section and the specific requirements as described below:

- A. The Marijuana Establishment is fully permitted by all applicable agencies within the Commonwealth of Massachusetts and is in compliance with all State laws and regulations; provided, however, that issuance of a valid license pursuant to M.G.L. c.94G or Certificate of Registration pursuant to M.G.L. c.94I may be a condition of the Special Permit.
- B. The proposed use is designed to minimize any adverse impacts on the residents of the Town;
- C. For a Marijuana Retailer, there shall be a secure indoor area for all customers.
- D. The Marijuana Establishment adequately addresses issues of vehicular and pedestrian traffic, circulation and parking, especially during peak periods at the facility, and adequately mitigates the impacts of vehicular and pedestrian traffic on neighboring uses.

## **7. Special Permit Conditions**

- A. The SPGA shall include conditions concerning the following in any Special Permit granted pursuant to this Article:
  - 1) Hours of operation.
  - 2) The submission of a copy of the Final License or Certificate of Registration from the Cannabis Control Commission with the SPGA and the Building Inspector prior to the issuance of a building permit, certificate of occupancy, or commencement of use, whichever occurs first.
  - 3) The reporting of any incidents to the Building Inspector as required pursuant to 935 CMR 500.110(7) within 24 hours of their occurrence. Such reports may be redacted as necessary to comply with any applicable state or federal laws or regulations.
  - 4) The reporting to the Building Inspector of any cease and desist order, quarantine order, suspension order, limiting sales order, notice of hearing or final action by the Cannabis Control Commission or the Division of Administrative Law Appeals, as applicable, regarding the ME within 48 hours of the Applicant's receipt.
  - 5) Copies of all reports submitted to any state agency, including, but not limited to, the reports required by 935 CMR 500.105(10)(d) describing the establishment's liability

insurance coverage and the annual security system audits required by 935 CMR 500.110(8) shall be submitted to the SPGA within 5 business days of submission to the State. Such reports may be redacted as necessary to comply with any applicable state or federal laws or regulations.

- 6) Documentation to the SPGA that each ME Agent has completed training regarding the proper handling of Cannabis prior to performing job functions. Such documentation must be provided to the Board within 5 business days of the completion of such training. Annually, the ME shall provide documentation to the SPGA that all ME Agents have received at least eight hours of ongoing training.
- B. In addition to compliance with M.G.L. c.94G, and 935 CMR 500 and M.G.L. c.94I and 935 CMR 501, the SPGA may impose reasonable conditions to improve site design, traffic flow, public safety, water quality, air quality, protection of significant environmental resources and the preservation of community character of the surrounding area including, without limitation, the following:
- 1) Minimization of the impacts of increased noise and traffic.
  - 2) Minimization of the impacts of any odors or noise generated from the facility.
  - 3) Deterring the presence of unauthorized or ineligible persons at, or near, the Marijuana Establishment.
  - 4) Imposition of measures to prevent diversion of Cannabis and marijuana products.
  - 5) Conditions related to the design and construction of the facility to improve safety, security and conformance with community character.
  - 6) Conditions, consistent with the State Building Code, relating to energy efficiency and conservation.
- C. A Special Permit issued pursuant to this Article shall also be subject to the following conditions:
- 1) Prior to the commencement of the operation or services provided by any ME, it shall provide in writing to the Chief of Police and Town Manager the names, phone numbers and email addresses of all management staff, key-holders, and a minimum of two (2) contact persons to whom complaints or inquiries associated with the ME shall be directed. All such contact information shall be updated as needed to keep it current and accurate. The Town Manager shall provide this information to the Board of Health, Fire Department, Building Inspector and the Select Board. The owner or manager of an ME is required to respond by phone or email within twenty-four hours of being contacted by a duly-authorized Town official concerning their ME. Such contact will be made to the phone number or email address provided to the Town as the contact for the ME.
  - 2) Special Permits shall be limited to the original Applicant(s) and shall expire on the earliest date of either:
    - i. the cessation of operation of the ME by the Special Permit holder, or
    - ii. any revocation, expiration or termination of an Applicant's license from the Cannabis Control Commission, or
    - iii. any change in the Company's ownership, including without limitation a takeover, merger, sale of assets and equity, sale to another entity for which the original Applicant and/or the individuals defined as Controlling Persons do not maintain a controlling equity interest or other change in ownership. [Any change in ownership requires a new Special Permit or modification of the existing permit for the succeeding owner of the ME.], or

- iv. five (5) years from the date of issue. If the Applicant wishes to renew the Special Permit, an application to renew must be submitted at least 120 days prior to the expiration of the Special Permit.
- 3) The holder of a Special Permit shall annually file an affidavit with the Building Inspector demonstrating that it is in good standing with respect to its license from the Cannabis Control Commission and any other applicable State licenses.
- 4) The Operator shall notify the SPGA within 20 days of any projected or actual increase in the number of employees, amount of traffic, use of energy, or extent of tree removal, grading, drainage or lighting beyond that specified in the Site Plan submitted as part of the Special Permit Application.
- 5) The Operator shall notify the SPGA and the Conservation Commission within 20 days of any increase over 10% in projected or actual water use, and of any projected use of fertilizer, pesticide, herbicide or fungicide, whether organic or not, by the facility, beyond that specified in the Site Plan submitted as part of the Special Permit Application.
- 6) The Operator shall maintain the facility in good condition. Maintenance shall include, but not be limited to, painting, structural repairs, and integrity of security measures. Site access shall be maintained to a level acceptable to the local Fire Chief and Emergency Medical Services.
- 7) Prior to construction, Applicants seeking to construct an ME shall provide a form of surety to cover the cost of removal and restoration of the site in the event the site is abandoned. The amount and form of surety shall be determined by the Select Board, but in no event shall the amount exceed one hundred and twenty-five (125%) percent of the cost of removal. Applicants shall submit a fully inclusive cost estimate, which accounts for inflation, of the costs associated with the removal of the ME prepared by a qualified engineer. Said cost estimate shall be reviewed by the Applicant, or their successor, every 5 years from the date of the final installation and adjusted as necessary. This updated cost estimate shall be transmitted to the Select Board.
- 8) The holder of a Special Permit shall notify the Building Inspector and the SPGA in writing within 48 hours of the cessation of operation of the ME or the revocation, expiration or termination of the permit holder's license from the Cannabis Control Commission.

## 8. Abandonment & Removal

- A. A Marijuana Establishment shall be deemed abandoned when the Marijuana Establishment has not been in operation for a period of twelve (12) months.
- B. After twelve (12) months of non-operation, the Building Inspector shall provide written notification to the Operator that such Marijuana Establishment is presumed to be abandoned. The Operator has thirty (30) days to rebut the presumption of abandonment by submitting evidence to the Building Inspector that the Marijuana Establishment has been in operation during the relevant twelve (12) month period.
- C. If the Operator does not respond within the thirty (30) day appeal period or does not submit evidence that, in the discretion of the Building Inspector, proves that the Marijuana Establishment has been in operation for the relevant twelve (12) month period, then the

Marijuana Establishment shall be deemed abandoned. The Building Inspector shall provide written notification of abandonment to the Operator.

- D. The Operator of the Marijuana Establishment shall remove all traces of marijuana and marijuana products from the Marijuana Establishment and restore the site or transfer it to another owner within one hundred eighty (180) days of the date of the written notification of abandonment. If the Operator fails to remove all traces of Cannabis and marijuana products and restore or transfer the ME within one-hundred eighty (180) days, the Town shall have the right, to the extent it is duly authorized by law, to enter onto the site and remove all traces of Cannabis and marijuana products, and, if deemed necessary by the Select Board, to physically remove the Marijuana Establishment and restore the site at the sole expense of the Operator, using the surety provided in section 7C, §7. Any excess amounts in the surety account, including any interest accrued, shall be refunded to the Operator.

## 9. Severability

The provisions of this bylaw are severable. The invalidity of any section, sub-section, paragraph, sentence, clause, phrase or word of this Bylaw shall not be held to invalidate any other section, sub-section, paragraph, sentence, clause, phrase or word of this Bylaw.

This requires a 2/3 vote

Select Board Vote: Unanimously Supports

Finance Committee Vote: N/A

Article 28: Citizen's Petition #1 Article for a General Bylaw

Shall the Town of Sandisfield adopt the following bylaw:

The town of Sandisfield prohibits all recreational marijuana establishments, including but not limited to recreational marijuana establishments for the cultivation, manufacturing, transportation, testing and/or retails sales of recreational marijuana.

Select Board Vote: Unanimously does not support

Finance Committee Vote: N/A

And further to bring in their votes on May 17, 2021 from 10:00 a.m. until 8:00 p.m. at the Old Town Hall located at 3 Silverbrook Road for Town Officers and terms thereof as follows:

One Moderator for one year

One Selectman for three years

One Assessor for three years

One School Committee Member for three years

One Board of Health Member for three years

One Planning Board Member for four years

One Planning Board Member for five years

One Library Trustee

You are directed to serve this warrant by posting true and attested copies thereof at three public places within the Town of Sandisfield seven days at least before the time of said Town Meeting.

Hereto fail not and make due return of the warrant with your doings thereon to the Town Clerk at or before the time of holding said Town Meeting.

Given under our hands this \_\_\_\_\_ day of \_\_\_\_\_, 2021

Sandisfield Board of Selectmen

\_\_\_\_\_  
Brian O'Rourke

\_\_\_\_\_  
George Riley

\_\_\_\_\_  
Mark Newman

\_\_\_\_\_  
Constable

\_\_\_\_\_  
Method of Service

\_\_\_\_\_  
Date

\_\_\_\_\_  
True Copy Attest: Town Clerk