

After listening to the concerns from the public regarding my last proposed addition to my sap house I have drastically scaled back my plan. I am now seeking permission from the board to add a 8' x 12' extension to the north side of the existing storage section of the sap house. The roof will be a shed style beginning below the existing roof.

NEW HARTFORD ROAD

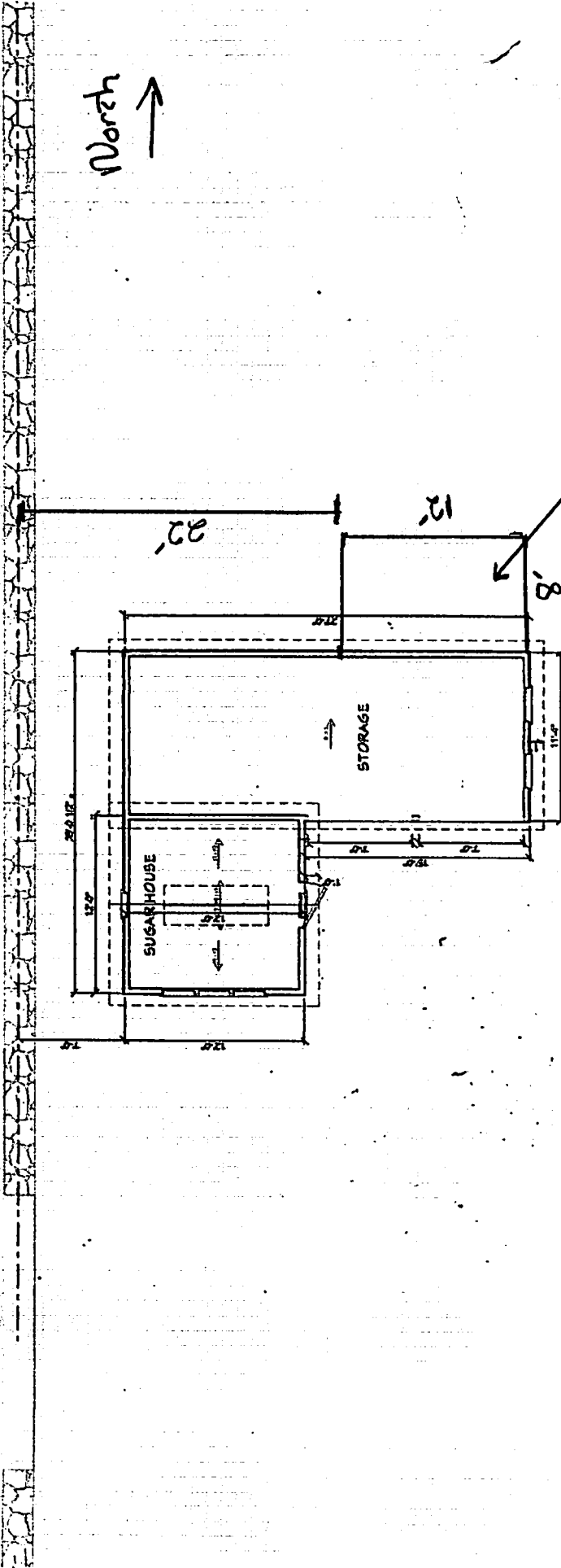

(Purposed Addition)

Existing  
Sugarhouse  
, Storage

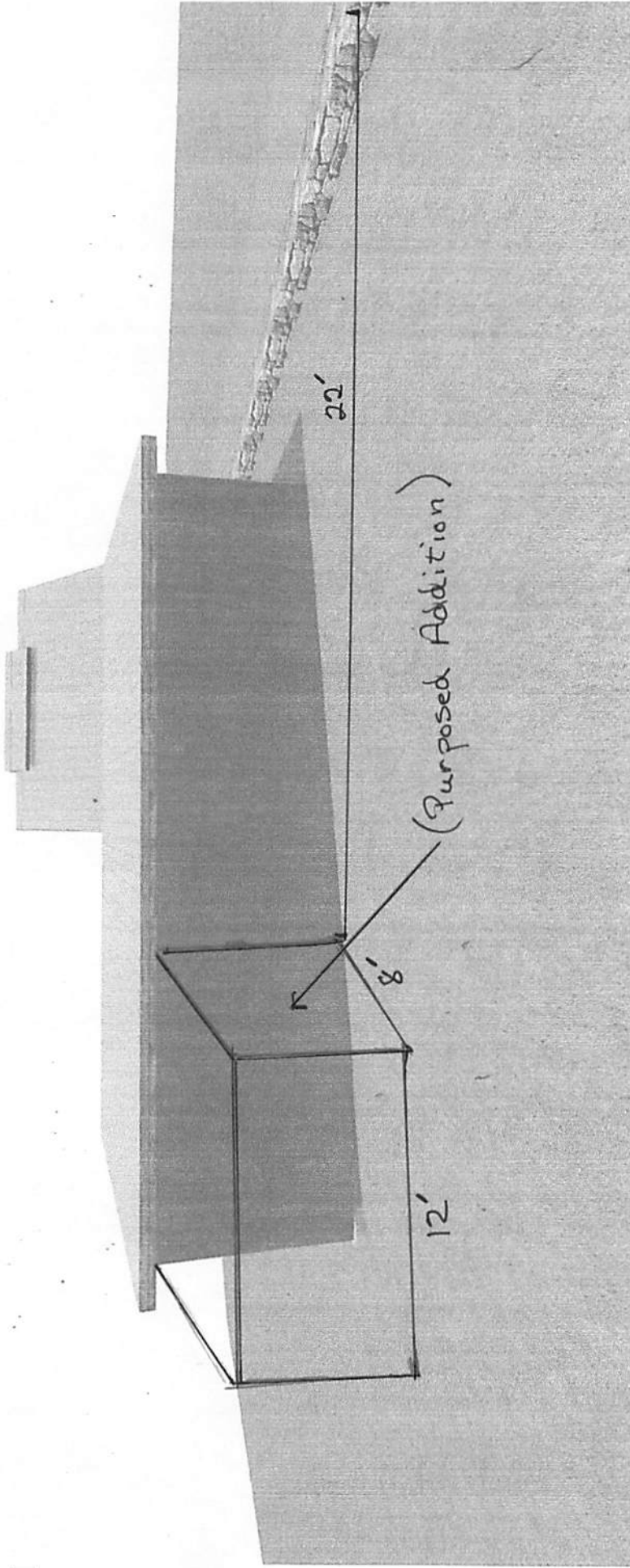

Existing Structure  
(North side)